

LAND-MARK SURVEYING

Mark L. Miritz

Wisconsin Registered Land Surveyor S-2582

N9330 Knuteson Drive
Whitewater, WI 53190
Phone: (262) 495-3284
FAX: (262) 495-8421
LAND-MARKSURVEYING.COM

PLAT OF SURVEY

LOT 22, BLOCK 1, DELMAR, A SUBDIVISION OF PART OF GOVERNMENT LOT 3, PART OF THE SOUTHWEST 1/4 OF THE SOUTHWEST 1/4, ALL OF THE SOUTHEAST 1/4 OF THE SOUTHWEST 1/4 AND PART OF THE NORTHEAST 1/4 OF THE SOUTHWEST 1/4 OF SECTION 27, TOWN 2 NORTH, RANGE 16 EAST OF THE 4TH P.M., TOWN OF DELAVAN, WALWORTH COUNTY, WISCONSIN.

ORDERED BY: ATTORNEY STEPHEN KRAMER
209 O'CONNOR DRIVE
ELKHORN, WI 53121

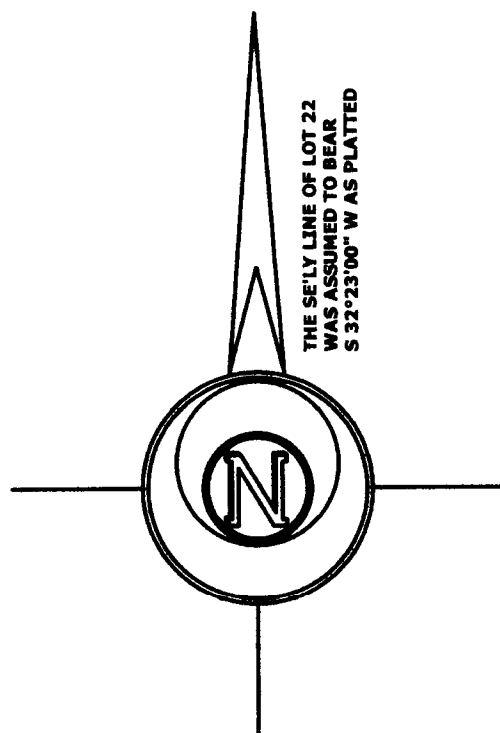

THE SE'LY LINE OF LOT 22
WAS ASSUMED TO BEAR
S 32°23'00" W AS PLATTED

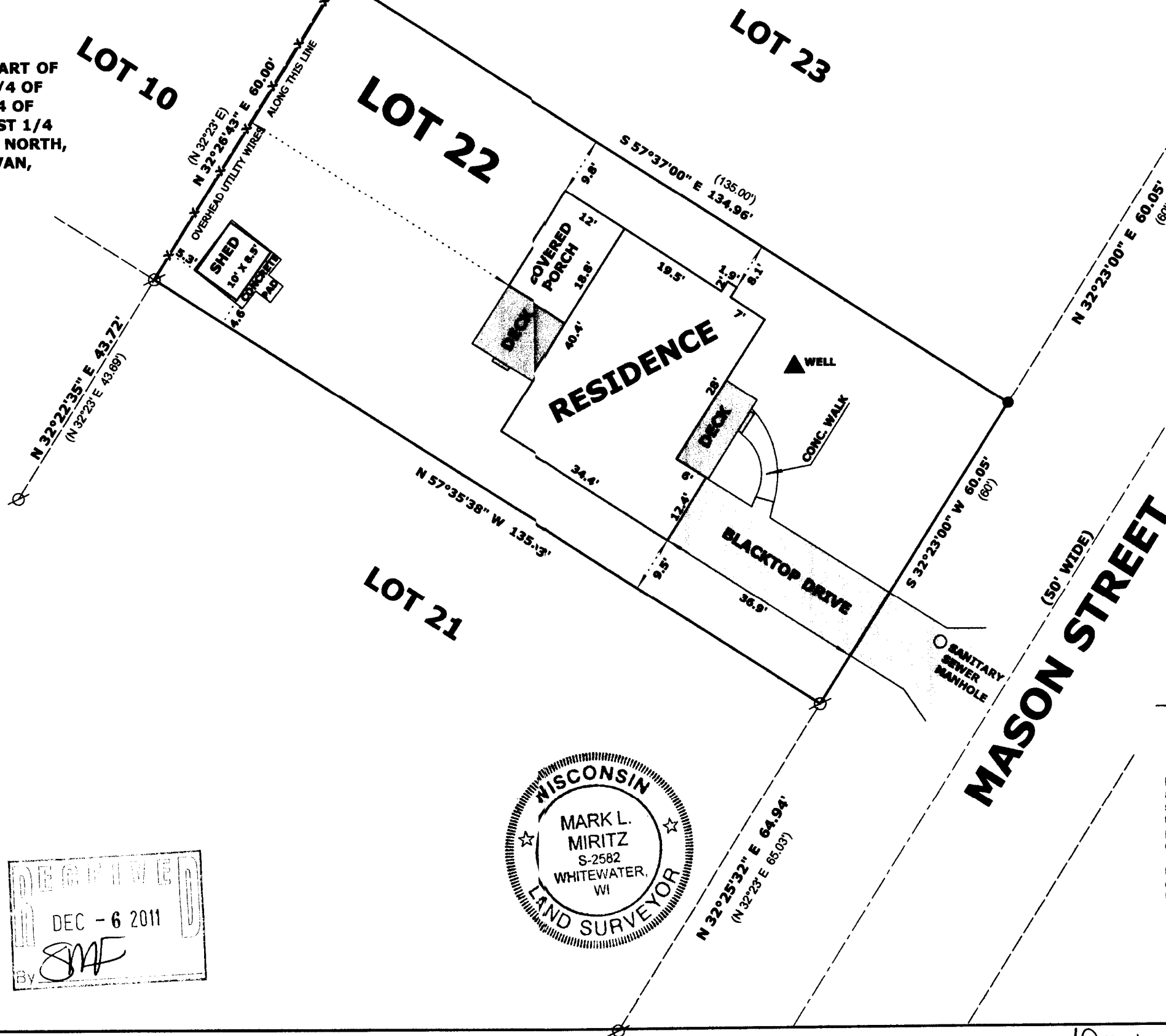
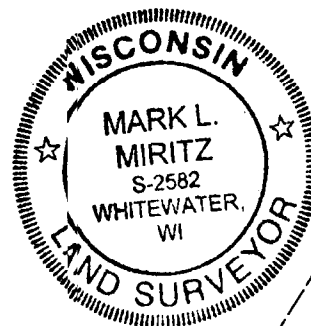
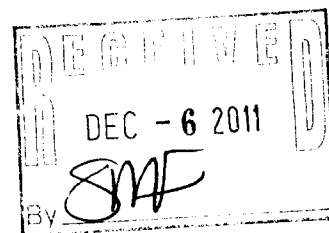

LEGEND

- FOUND IRON PIPE
- SET IRON ROD, 18" LONG, WEIGHING 1.5 LBS./LINEAL FT., 3/4" DIA.
- RECORDED AS DIMENSION
- EXISTING CHAIN LINK FENCE

SCALE: 1 INCH = 20 FEET

"I hereby certify that the above described property has been surveyed by me or under my direction and that the above map is a true representation thereof and shows the size and location of the property, its exterior boundaries, the location of all visible structures and dimensions of all principal buildings thereon, boundary fences, apparent easements, roadways and visible encroachments, if any."
"This survey is made for the use of the present owners of the property, and also those who purchase, mortgage, or guarantee the title thereto within one year from date hereof."

Mark L. Miritz
MARK L. MIRITZ
WISCONSIN REGISTERED
LAND SURVEYOR S-2582

DATE: SEPT. 28, 2011 JOB NO. 11.904

FDM-5A

216-4901